

### Queen Platinum Jubilee Celebrations



On Friday 27th May, the whole school will be celebrating Queen Elizabeth 2nd's Platinum Jubilee as she will have been on the throne for a staggering 70 years - longer than any other monarch.

Children may come to school dressed in the colours red, white and blue. Please no football kits.

Every child will make their own crown and children from Reception to Year 6 will enjoy a Jubilee Picnic lunch on the field (weather permitting!) Children in the Nursery will also be making a crown and will have a small picnic during their normal Nursery session.

The children who usually receive a free school meal will receive the following royal packed lunch provided by the school kitchen:



"Coronation" Chicken Wrap  
"Royal" Cheese & Tomato Wrap (v)  
"HRH" Houmous & Falafel Wrap (ve)

"Palace Gardens" Cucumber & Carrot Sticks  
"Commonwealth" Cherry Tomatoes  
Pom Bears  
"Jubilee" Cup Cake  
"Kensington Gardens" Fresh Fruit Selection



### Year 6 Reminders

After 2 long years Year 6 children will finally be able to attend their residential trip to Tolmers! Those children going to Tolmers must arrive at Sainsbury's in Hall Lane by 8.15am.

For the children who will not be attending the Tolmers residential trip, various activities and trips have been arranged from Monday 23rd May through to Friday 27th May.

On Monday the 23rd May, the children will be visiting the Suntrap Centre in High Beech and will travel there by coach. We ask that the children arrive in school by 8.30am to allow sufficient time to register, use the toilet and walk to the coach. The coach will be leaving at 9.00am.

The children will spend the whole day at Suntrap and will need a **nut-free** packed lunch; please remember no sweets or chocolate, tins, glass bottles or fizzy drinks are permitted. Please include TWO drinks for your child, as we plan to be outside all day and the weather may be warm.

Swimming lessons for Aspen class will continue after half-term on 6th June.

**TOLMERS**  
ACTIVITY  
CENTRE



### Attendance 9th May - 13th May

Congratulations to the following classes for achieving the highest attendance percentage in their Year Groups; over 96%.

| Year Group | Class             | Attendance % |
|------------|-------------------|--------------|
| Year 1     | Kapok             | 97.3         |
| Year 2     | Hawthorn & Cherry | 97.3         |
| Year 3     | Sequoia           | 98.6         |
| Year 4     | Hazel             | 100          |
| Year 5     | Eucalyptus        | 98.6         |
| Year 6     | Oak               | 99.2         |



The minimum target for attendance each week as set by the Government is 96%. During the above period our overall school attendance was 95.1%. Well done to Hazel class for getting 100% attendance last week.

### Writers of the Week

Our writers of the week are children who have performed their own personal best in their writing. We congratulate them on being superstar writers! This week our work comes from Year 2 and they are:

Samiya in Eucalyptus class

Zahia in Palm class

Enxhi in Pine class



You can see their wonderful writing on pages 3 - 6 of this newsletter.

### Parent Governor

We currently have a vacancy for a parent governor representative on the Chase Lane Primary School and Nursery Unit Governing Body.

The school, as you know, is led by myself (Mr Jeffery). I am supported a great deal by a wonderful board of school governors. The purpose of a school's governing body is to ensure that the children and the community of Chase Lane are essentially getting the best deal possible. Collectively the governing body perform many tasks that support the school, hold the school/me (Mr Jeffery) to account and provide appropriate challenge to the school when necessary. The board is made up of a mix of people from a wide range of backgrounds with various skills and experience.

No special qualifications are needed and the Local Authority provide free training to all new governors. The key qualities to an excellent governor are to have a keen interest in the school and outcomes for the children. In addition, a governor will be available to play an active part in the Governing Body's work.

The school governors dedicate themselves voluntarily to approximately 10 meetings per year which take place on Tuesday evenings. Their commitment is immense and they are always well prepared for each meeting having read all relevant paperwork in advance.

Be a School Governor



A rare opportunity to be part of the school's governing body has come up and the body would love to welcome a new parent governor. If you feel you could be an active member of the group then please apply when the application packs are sent via school ping. If several people apply then the position will go to an election that the school will oversee.

Please do consider whether or not you could commit to this opportunity. Parent governors are crucial to the governance of the school, supporting and challenging me as the headteacher and the staff who run the school and helping us to provide the best possible education for all of our children. If you have any further questions about the governing body or a full description of a governors role, please email [chaselanepri@clpwaltham.org.uk](mailto:chaselanepri@clpwaltham.org.uk) or speak to myself when dropping off or collecting your child. The closing date for applications is Monday 6th June 2022.

Mr Jeffery

## Parent, Teacher Association (PTA)

A Parent, Teacher Association (PTA) is a great way to bring parents, teachers and the school community together to raise funds and to support the school. Here at Chase Lane our PTA is known as the



'Friends of Chase Lane'. The Friends of Chase Lane is a registered charity that raises money for the school and they spend that money to enrich the lives and benefit all children.

Our current PTA members have worked really hard over previous years to arrange many fun events such as:

Family Bingo

Lower & Upper Phase Discos

Christmas Fairs

Easter Fairs

Summer Fairs

Year 6 Leaver Discos



All the events have been a huge success and I thank all of the PTA members who supported them.

Our current PTA are now just now down to just 4 dedicated members; however all 4 of these members are now Year 6 parents whose children will be leaving the school this summer. We **urgently** need new PTA members!

If you would like to help by joining the Friends of Chase Lane PTA, volunteering to assist at events and suggest new ideas, please email the school office: [chaselanepti@clpwaltham.org.uk](mailto:chaselanepti@clpwaltham.org.uk). Please mark your email

PTA Volunteer and provide us with your contact details which we will pass on to the current Chair of the PTA.

The PTA are planning a **Summer Fair** and **Year 6 Leavers Disco**. If you are available to help in any way, no matter how small, please email the school at the address above. **WE NEED YOU!**



## ECO News

Did you know that every year 8 million tones of plastic ends up in our planet's beautiful blue oceans? Over 700 species of marine animals have been reported to have eaten or been entangled in plastic. Scientists think that the amount of plastic in the ocean may triple by 2050!

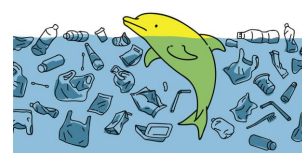

Don't worry there's still hope because here's the good news, by understanding the issue and taking action now, we can help change the future and make our oceans a clean, safe place for our wonderful wildlife!

Here are some tips on how we can ALL do our but to help:



## Joke of the Week

Q. What do cows use when they're texting?

A. EMOOOJIS!



## Waltham Forest Resident News

Click the link below to views the latest Waltham Forest resident news:

<https://content.govdelivery.com/accounts/UKWALTHAM/bulletins/3185dab>

| Spring/Summer Menu 2022 week 2 | Monday   | Save The Planet Tuesday  | Wednesday  | Thursday   |
|--------------------------------|--|--|--|--|
| <b>CHOICE 1</b>                | Sri Lankan Sweet Potato & Coconut Curry (ve)   | Wholemeal Pasta with Roasted Vegetables in a Roasted Tomato & Pepper Ragu (ve) | Roasted Lemon Chicken  | Vegetable Jalfrezi (ve)                                    |
| <b>CHOICE 2</b>                | Jacket Potato (Ve) with Various Fillings       | Sizzling Vegetable Stir Fry with Garlic & Ginger served with Noodles           | Chapel End Infant School Favourite Smokey Jackfruit Jambalaya (ve) | Oven Roasted Chicken Sausage with Caramelised Onions       |
| <b>CHOICE 3</b>                | Beef Bolognaise                                | Vegetable Samosa (v)   | Homemade Cheddar Cheese & Sweetcorn Quiche (v)                     | Oven Roasted Vegetable Sausage with Caramelised Onions (V) |
| <b>Sides</b>                   | Wholemeal Spaghetti Mixed Rice                 | Mixed Rice   | Roasted New Potatoes   | Creamed Mashed Potato Mixed Rice                           |
| <b>Vegetables</b>              | Sweetcorn Green Beans                          | Fresh Seasonal Broccoli Organic Carrots  | Garden Peas Mixed Vegetables                                       | Sweetcorn Roasted Cauliflower Florets                      |
| <b>Salads</b>                  | Salad Selection                                | Salad Selection  | Salad Selection  | Salad Selection  |
| <b>Desserts</b>                | Mixed Fruit Crumble (ve) with Custard          | Fruity Flapjack (ve)   | Fruit Salad (ve) & Ice Cream                                       | Chocolate Cracknel & Custard                               |
| <b>DAILY</b>                   | Organic Fruit Yogurt with Seasonal Fresh Fruit | Fresh Fruit Salad  | Organic Fruit Yogurt with Seasonal Fresh Fruit                     | Organic Fruit Yogurt with Seasonal Fresh Fruit             |
| <b>DAILY</b>                   | Seasonal Fresh Fruit                           | Seasonal Fresh Fruit   | Seasonal Fresh Fruit   | Seasonal Fresh Fruit                                       |
| <b>Bread</b>                   | Homemade Bread                                 | Homemade Bread   | Homemade Bread   | Homemade Bread   |



## Chase Lane Writer of the Week

Name: Samiya

Class: Eucalyptus

Dear Diary,

As I am writing this I am sitting on my ice-cold, frozen throne in my palace. I am feeling frustrated and anxious as those horrid children tried to take my rightful throne away from me. Those disrespectful brats...they are lucky they are still alive!

I hate those wretched children! Never in my life have I come upon such disgraceful, dishonorable creatures. Who do they think they are? They once again came onto my dominion and dared threatened to steal my throne. These children are no match for my impenetrable powers. I am the queen and it will stay like that forever! That idiot Turness. How dare he betray me! He will regret it! Aren't I the most vicious queen Marnia has ever seen? That stupid little boy only cares about Turkish Delight, and he really thinks that I will make him king. Well, that will never happen! There is no chance I will allow him to be King, they are stupid nincompoops.

I will never forget staring at those four thrones, hoping to become

Queen when I was a child. Unfortunately, my parents never supported me and thought I would never become queen and thought I would be rubbish and unworthy of the throne. I will prove them wrong and at that moment, I felt hopeless; useless. I felt a pump of energy willing to be right and I admit that I do have one gear... that absolute. No one can ever sit on that throne. I will never make that gear become true. My power is as strong as an electric shot. My dress is as white as clouds. My wonderful, enchanted palace is as tall as a mountain. I will never be defeated.

I wish that the prophecy had never existed. I will add them to my collection and stare and wonder how great I am. I hope I will be queen forever and will be unstoppable.



## Chase Lane Writer of the Week

Name: Zahia

Class: Palm

15<sup>th</sup> November 1943

Dear Diary, X

It is a terrible shock that the rumors are true! Sons of Adam and Daughters of Eve, have set foot onto my dominions. The prophecies are true!

When I was taking my daily patrol, I discovered a pale nasty looking human (A child to my shock!). I tried to convince him, with my sweetest voice (I only use it for rare occasions). "You look cold, come sit with me!" And almost immediately, he leapt to his feet. I wrapped him around with my soft furry coat. "Who are you anyway?" He asked with a face, which looked like confusion.

What had seemed like a catastrophe, could

perhaps work... That foolish<sup>child</sup> (who is too stupid to know that he has fallen into my trap) has done the first bit of my plan. I made him listen to me and obey with my magical, precious enchanting food. As I put my amazing plan into motion, another idea came into my mind.

I must stop them! I know that all my servants are brutal and will never stop until I say! When I was little, I watched over the four thrones in cair paravell, I felt a electric shudder run through my veins. I will not let the prophecy become true!

I bid you farewell as I go to put my plan in action.

From, the greatest Queen in Namia



## Chase Lane Writer of the Week

Name: Enxhi

Class: Pine

Dear Diary,

At first a catastrophe, could turn into a favour. That dirty selfish of a boy would listen to any of my rules. He's rapped around my finger! All he wants to do is be a prince, and eat all the turkish delight in the world, but what he doesn't know is that him and his filthy siblings gone, gone forever! Nobody is ever going to take my throne. Hearing the voice of the little boy made me excited, but as soon as he step foot i realized he didnt bring his siblings.

I was furious! I knew i should of got rid of him the first time i saw him. Suddenly, he tells me about Mrs and Mr beaver that all of his siblings are probaly in that home. Immedintely, i shouted for my wolves to go hunt them down. I saw Edmund's face turn red, but i didnt care i knew i was doing the right thing!...



## May - June Half Term Activity Timetable 2022

**Monday  
30th May**

**Play Session**  
0-4 year olds  
10-11.30am  
Walthamstow C&FC Hub  
£1 per child, 50p siblings

**Songs in the Park**  
9.30-10am  
10.30-10.45am  
Delivered by parent  
Carrie.  
Home Made Community  
Café. Contact:  
E17xgentlepark@gmail.com  
Donations appreciated on  
a pay-what-you-can  
basis

**Play Session**  
0-4 year olds  
1.30 - 3pm  
Leytonstone C&FC Hub  
£1.50 per child, 50p  
siblings

**Music & Movement**  
0-4 year olds  
1.30-2.30pm  
Chingford C&FC Hub  
£1.50 per child, 50p  
siblings

**Tuesday  
31st May**

**Play Session**  
0-4 year olds  
10-11.30am  
Leyton C&FC Hub  
£1.50 per child, 50p  
siblings

**Grow Wild Outdoor  
Play Session**  
0-4 year olds  
1.30-3pm  
The Lloyd Park Centre  
£1 per child, 50p siblings

**Baby Play & Explore**  
(pre-crawlers)  
1.30-3pm  
Chingford C&FC Hub  
£1.50 per child, 50p  
siblings

Citizens Advice  
Support is available  
weekdays  
Monday-Friday  
9am-5pm.  
Access our free call  
service 0800 278 7818

**Wednesday  
1st June**

**Little Ballers**  
2 years +  
10-10.45am  
Leyton C&FC Hub  
Delivered by  
Kidzinsport.  
To book call:  
020 8496 4947  
or email:  
Teresa.musgrave@  
Walthamforest.gov.uk

**Soft Play**  
0-4 year olds  
1.30-3pm  
Leytonstone C&FC Hub  
£1.50 per child, 50p  
siblings

**Music & Movement**  
0-4 year olds  
1.30-2.30pm  
Leyton C&FC Hub  
£1.50 per child, 50p  
siblings

**Thursday  
2nd June**

Bank Holiday



**Friday  
3rd June**

Bank Holiday



### Locations:

Home Made Community Café, Higham Hill Park, Hetcham Close, E17 5QT

Grow Wild, The Lloyd Park Centre, Winns Avenue Entrance, E17 5JW 020 8527 1737

Walthamstow Children and Family Centre Hub, 313 Biller Road, E17 5PK 020 8496 3511

Chingford Children and Family Centre Hub (Wyemead), 1 Oaks Grove, E4 6EY 020 8496 1551

Leyton Children and Family Centre Hub, 215 Queens Road, E17 8PJ 020 8496 2442

Leytonstone Children and Family Centre Hub, The Junction 2-8 Cathall Road, E11 4LF 020 8496 2940



@LloydParkCC

Lloyd Park  
Children's Charity  
Charity Number 1102134



## Waltham Forest Parent Forum

If you are a parent or carer of a child or young person with special educational needs and/or disabilities (SEND) aged 0-25, live in Waltham Forest, and want better services for them and support for you and your family...

## THEN JOIN US NOW!

Find us: [walthamforestparentforum.com](http://walthamforestparentforum.com)

Email us: [walthamforestparentforum@live.co.uk](mailto:walthamforestparentforum@live.co.uk)

Call us: 07794 298496 or 07528 433640

## SENDsuccess

### SEND FAMILY SUPPORT GROUPS Summer 2022

Open to parents and carers of children aged 5-18 with SEND in mainstream schools in Waltham Forest. Come along and share experiences, discuss ideas, explore resources and develop a support network. All led by specialist Advisory Teachers.

To find out more, email: [enquiries@sendsuccess.org.uk](mailto:enquiries@sendsuccess.org.uk)

or call: 020 8498 4249

|                 |  |                             |
|-----------------|--|-----------------------------|
| Down's Syndrome | Tuesday 28th June<br>10:30 - 11:30 am                                  | At Whitefield Academy Trust |
| Dyslexia        | Tuesday 7th June<br>10:00 - 11:00 am                                   | Virtual                     |
| Autism          | Tuesday 24th May<br>12:00-1:00 pm<br>Tuesday 5th July<br>12:00-1:00 pm | Virtual                     |

Links to all  
virtual sessions will  
be sent via email  
prior to the session

WALTHAM  
FOREST  
ADULT  
LEARNING  
SERVICE

## Family Learning Nature Workshop

### Monday 30 May 2022

Walthamstow Central Library 11.00am to 1.00pm  
Lea Bridge Library 2.00pm to 4.00pm

### Tuesday 31 May 2022

Hale End Library 11.00am to 1.00pm  
Wood Street Library 2.00pm to 4.00pm

Telephone: 020 8496 2974

Email: [adult.learning@walthamforest.gov.uk](mailto:adult.learning@walthamforest.gov.uk)

Website: [www.lbwfadultlearning.co.uk](http://www.lbwfadultlearning.co.uk)

SUPPORTED BY  
MAYOR OF LONDON

